

Contrabass

Major Scales and Arpeggios

KEY OF C

Staff 1: C major scale, measures 1-4. Bass clef, 4/4 time signature. Notes: C2, D2, E2, F2, G2, A2, B2, C3.

Staff 2: C major arpeggios, measures 5-8. Bass clef, 4/4 time signature. Notes: C2, E2, G2, C3, A2, F2, D2, C2.

Staff 3: C major scale, measures 9-12. Bass clef, 4/4 time signature. Notes: C3, D3, E3, F3, G3, A3, B3, C4.

Staff 4: C major arpeggios, measures 13-16. Bass clef, 4/4 time signature. Notes: C3, E3, G3, C4, A3, F3, D3, C3.

Staff 5: C major scale, measures 17-20. Bass clef, 4/4 time signature. Notes: C4, D4, E4, F4, G4, A4, B4, C5.

17 KEY OF G

Staff 6: G major scale, measures 17-20. Bass clef, 4/4 time signature, one sharp (F#). Notes: G2, A2, B2, C3, D3, E3, F#3, G3.

Staff 7: G major arpeggios, measures 21-24. Bass clef, 4/4 time signature, one sharp (F#). Notes: G2, B2, D3, G3, E3, C3, A2, G2.

Staff 8: G major scale, measures 25-28. Bass clef, 4/4 time signature, one sharp (F#). Notes: G3, A3, B3, C4, D4, E4, F#4, G4.

Staff 9: G major arpeggios, measures 29-32. Bass clef, 4/4 time signature, one sharp (F#). Notes: G3, B3, D4, G4, E4, C4, A3, G3.

Staff 10: G major scale, measures 33-36. Bass clef, 4/4 time signature, one sharp (F#). Notes: G4, A4, B4, C5, D5, E5, F#5, G5.

Contrabass

33 KEY OF D

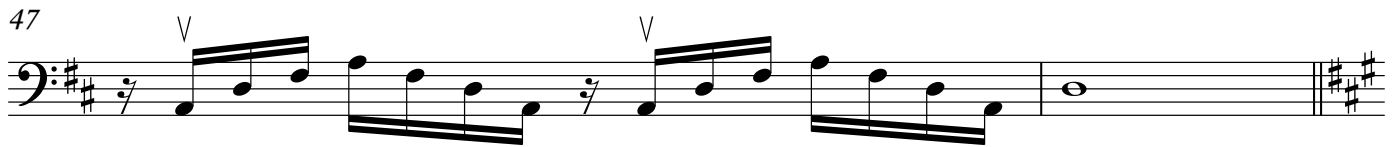

49 KEY OF A



Contrabass

KEY OF E

65



69



73



77



79



81 **KEY OF F**

85

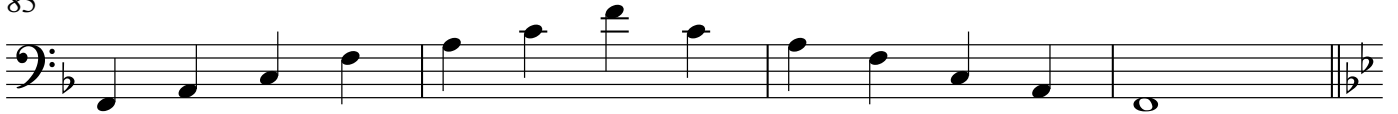
89 **KEY OF Bb**

93

97 **KEY OF Eb**

101

105 **KEY OF Ab**

108

